

Patient report

Bio-Rad DATE: 09/28/2019
D-10 TIME: 01:46 PM
S/N: #DJ4I016123 Software version: 4.30-2
Sample ID: 10560600
Injection date 09/28/2019 01:37 PM
Injection #: 10 Method: HbA1c
Rack #: --- Rack position: 2

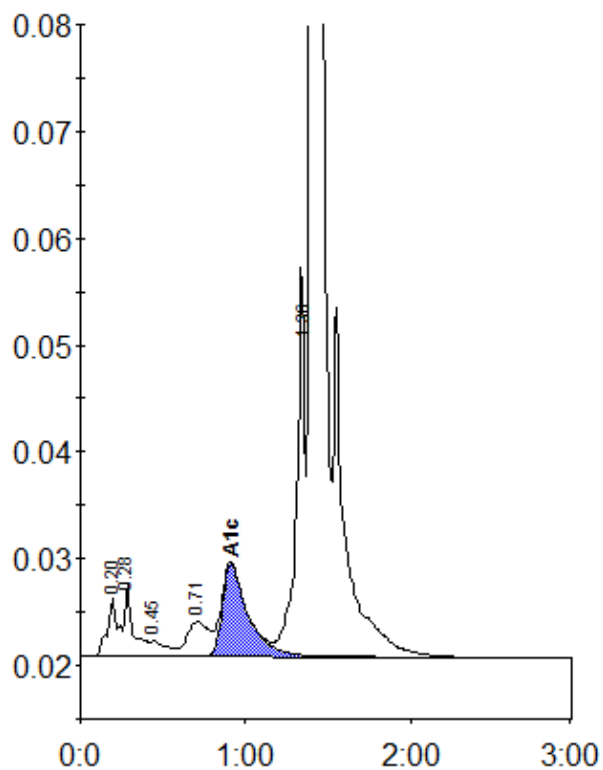

Peak table - ID: 10560600

Peak	R.time	Height	Area	Area %
A1a	0.20	5566	24718	1.0
A1b	0.28	6620	24068	0.9
F	0.45	1414	10392	0.4
LA1c/CHb-1	0.71	3232	28707	1.1
A1c	0.91	8651	93542	5.1
P3	1.36	36374	132444	5.2
A0	1.40	746156	2252745	87.8
Total Area:		2566615		

Concentration:	%
A1c	5.1